

CHARLES CUDD CO.

Architectural Design ♦ Build

ARTISAN HOME TOUR MODEL # 8

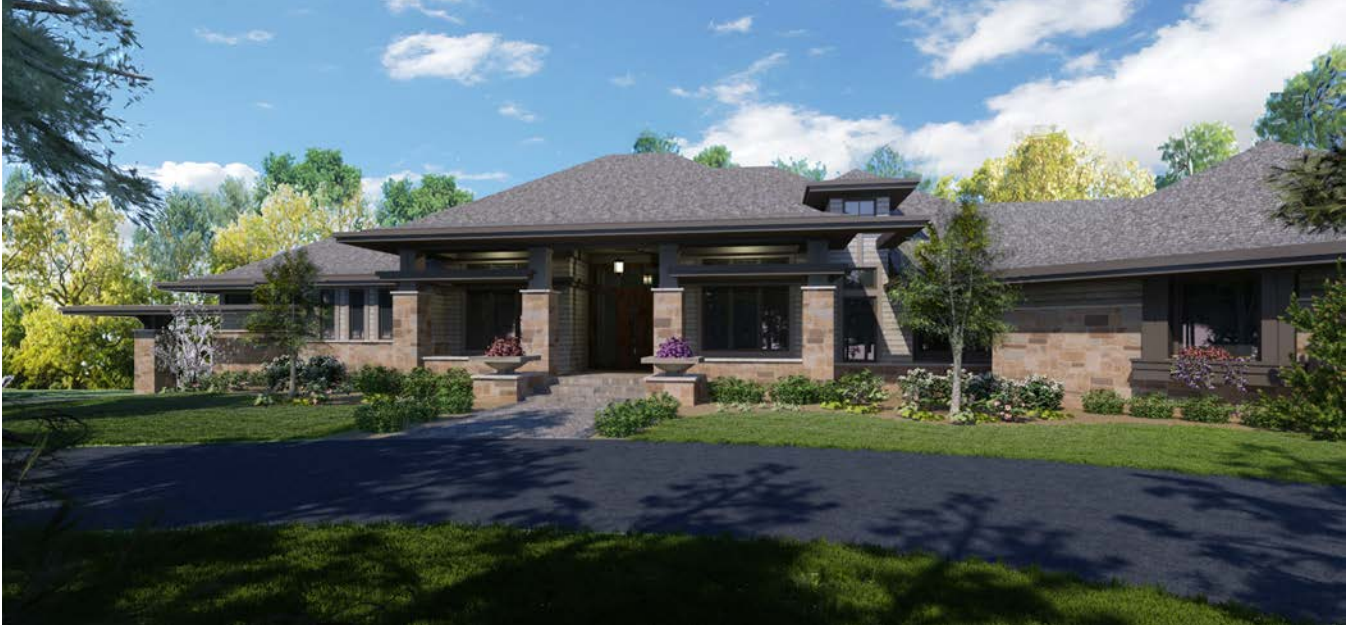

A stunning organic prairie design by Steve Kleineman of SKD design. This home is on a beautiful three-acre homesite with captivating view of woodland and Mooney Lake in Orono. The home is filled with architectural details and composed of the finest materials to ensure that this one of a kind custom home is a timeless and sought after treasure.

1175 MOONEY LAKE DR, ORONO, MN

6298 SQ FT - 4 BEDROOM - 5 BATH

• Rick Denman • 612.889.6980 • charlescudd.com •

BUILDER LICENSE #BC635245



CHARLES CUDD CO.

Architectural Design • Build

CHARLES CUDD CO.
Architectural Design • Build

To Be Built
3.68+ ACRES TOTAL
AC DRY COUNTING

Model

MOONEY

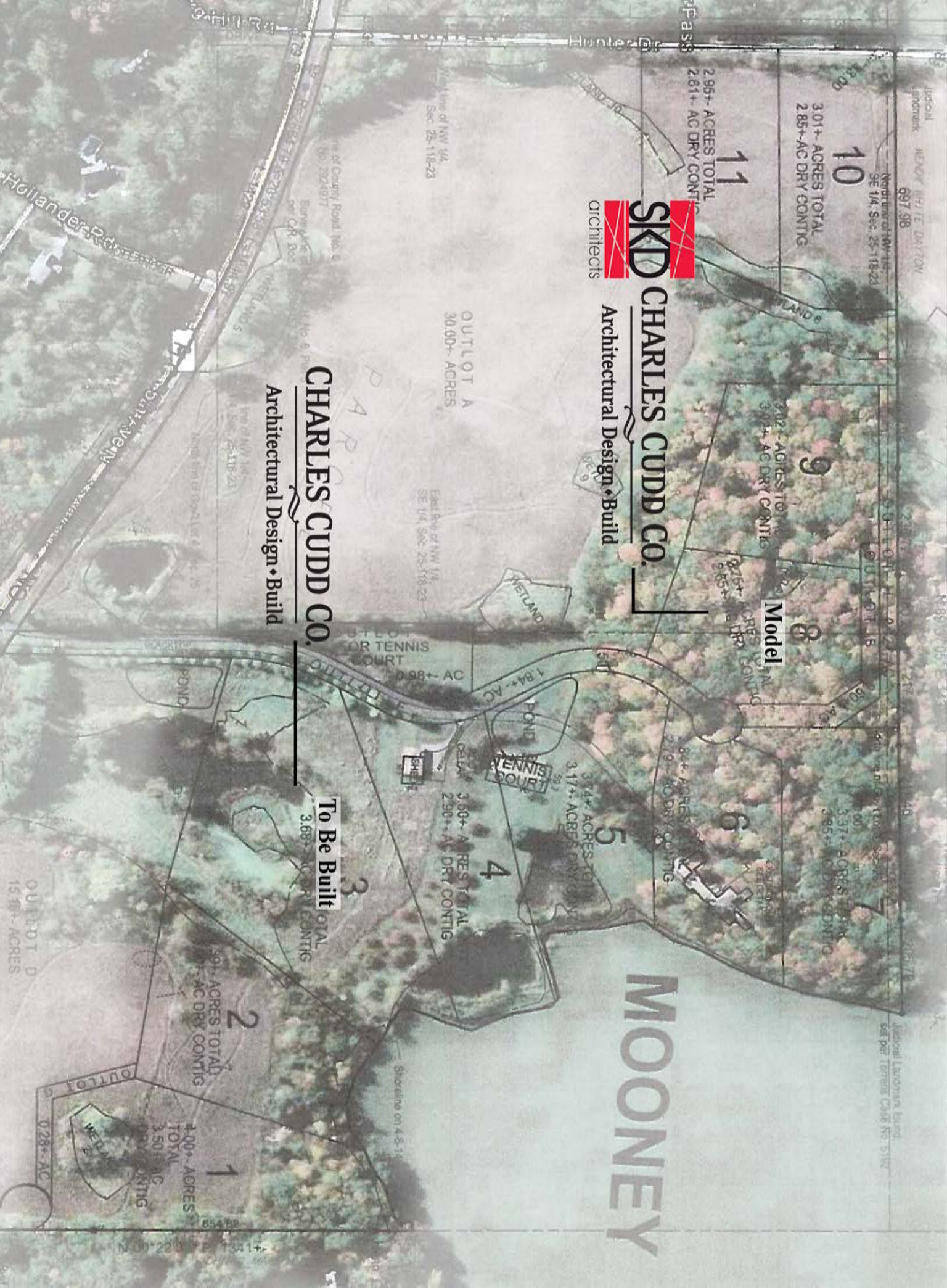

Judicial Landmark: MOONEY WHITE DAYTON, 697, 98

North line of NW 1/4, SE 1/4, Sec. 25-118-23

West line of NW 1/4, Sec. 25-118-23

Line of County Road, No. 6 (No. 2524877)

West line of NW 1/4, Sec. 25-118-23

East line of NW 1/4, SE 1/4, Sec. 25-118-23

West line of NW 1/4, Sec. 25-118-23

West line of NW 1/4, Sec. 25-118-23

Judicial Landmark found: See Per. Tennis Case No. 5197

Shoreline on 4-8-14

N 00° 22' 00" E 341+